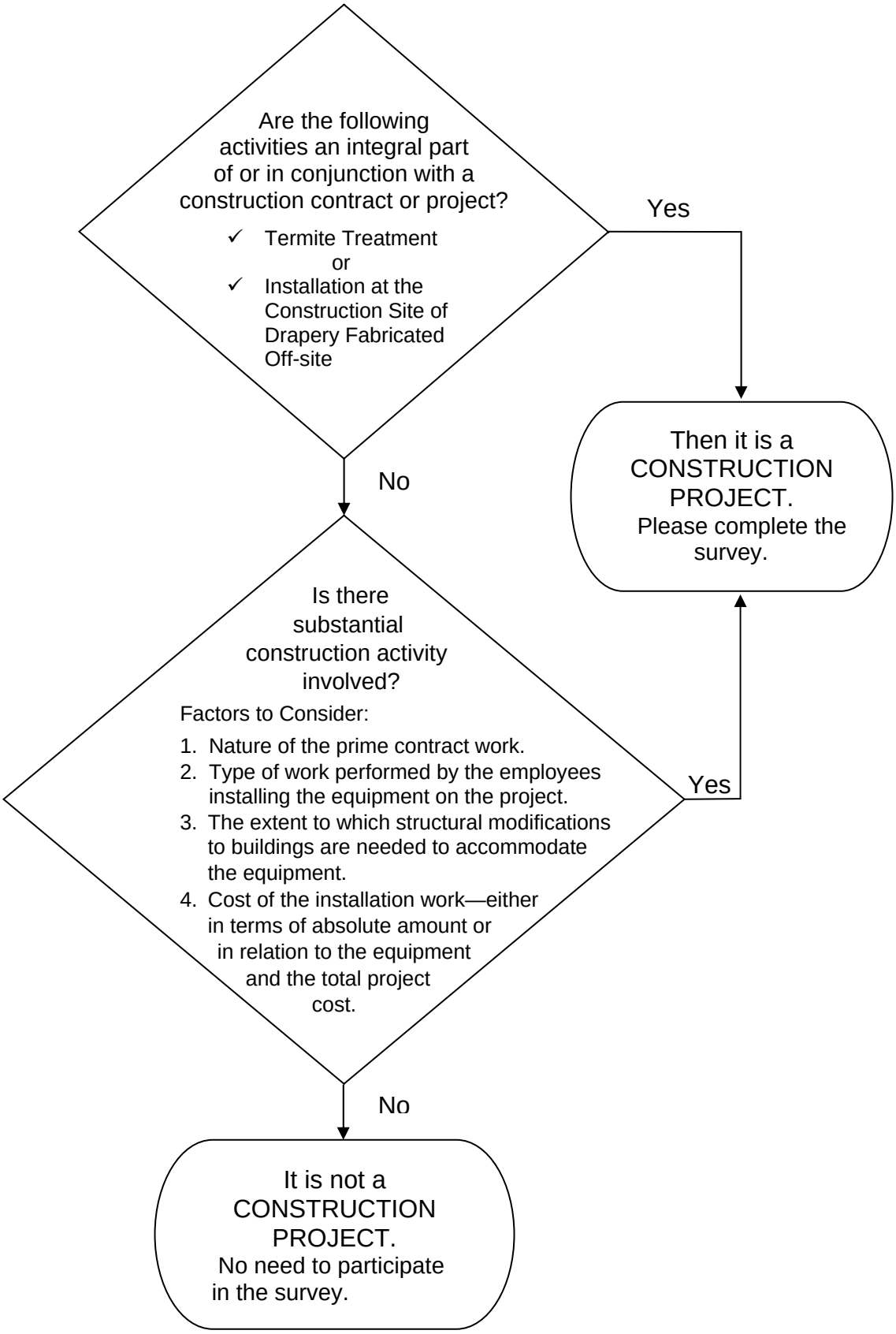Determination of "Construction Project"
(For Survey Purposes Only)